

DISTRICT COURT - CSRBA
Fifth Judicial District
County of Twin Falls - State of Idaho

MAR 03 2022

By _____
Clerk
Deputy Clerk

IN THE DISTRICT COURT OF THE FIFTH JUDICIAL DISTRICT OF THE
STATE OF IDAHO, IN AND FOR THE COUNTY OF TWIN FALLS

In Re CSRBA) PARTIAL DECREE PURSUANT TO I.R.C.P. 54(b)
Case No. 49576) FOR FEDERAL RESERVED
_____) WATER RIGHT NO. 94-09516C

NAME AND ADDRESS: UNITED STATES OF AMERICA ACTING THROUGH
USDA FOREST SERVICE
550 W FORT ST MSC 033
BOISE ID 83724

SOURCE: See Attachment 1, Column A TRIBUTARY: See Attachment 1, Column B

Sources are located on National Forest System Land in the Trail Creek subwatershed (HUC12 170103010202).

QUANTITY: The amount of water necessary to control and suppress forest fires.

PRIORITY DATE: 12/19/1928

POINT OF DIVERSION: See Attachment 1, Columns C through G

PURPOSE AND PERIOD OF USE: PURPOSE OF USE PERIOD OF USE
Administrative-Fire Suppression 01/01 - 12/31

PLACE OF USE: National Forests in Idaho and the Kaniksu, Lolo and Kootenai National Forests in Montana.

See Attachment 2.

OTHER PROVISIONS NECESSARY FOR DEFINITION OR ADMINISTRATION OF THIS WATER RIGHT:

This right is limited to the intermittent diversion and use of water for the purpose of suppressing wildfires. This water right shall not be used as a basis to prevent the future appropriation of water.

This partial decree is subject to such general provisions necessary for the definition of the rights or for the efficient administration of the water rights as may be ultimately determined by the Court at a point in time no later than the entry of a final unified decree. Idaho Code § 42-1412(6).

RULE 54(b) CERTIFICATE

With respect to the issues determined by the above partial judgment it is hereby CERTIFIED, in accordance with Rule 54(b), I.R.C.P., that the court has determined that there is no just reason for delay of the entry of a final judgment and that the court has and does hereby direct that the above partial judgment is a final judgment upon which execution may issue and an appeal may be taken as provided by the Idaho Appellate Rules.

RECOMMENDATION

MAR 03 2022

Dianna Silgou

SPECIAL MASTER





Eric J. Wildman
Presiding Judge of the
Coeur d'Alene-Spokane River Adjudication

Attachment 1

	A	B	C	D	E	F	G
1	SOURCE NAME	TO TRIBUTARY	TOWNSHIP	RANGE	SECTION	QQ	SURVEY CODE AND NUMBER
2	Dresser Creek	Trail Creek	52N	01E	14	SESW	
3	Trail Creek	Tepee Creek	52N	01E	14	SWSW	
4	Hamilton Creek	Trail Creek	52N	01E	15	SESE	
5	Trail Creek	Tepee Creek	52N	01E	15	SESE	
6	Unnamed Stream	Trail Creek	52N	01E	15	SESE	
7	Hamilton Creek	Trail Creek	52N	01E	15	SESW	
8	Unnamed Stream	Trail Creek	52N	01E	15	SESW	
9	Hamilton Creek	Trail Creek	52N	01E	15	SWSE	
10	Unnamed Stream	Trail Creek	52N	01E	15	SWSE	
11	Trail Creek	Tepee Creek	52N	01E	22	NENE	
12	Trail Creek	Tepee Creek	52N	01E	22	SESW	
13	Unnamed Stream	Trail Creek	52N	01E	22	SESW	
14	Trail Creek	Tepee Creek	52N	01E	22	SWNE	
15	Dresser Creek	Trail Creek	52N	01E	23	NENW	
16	Trail Creek	Tepee Creek	52N	01E	23	NENW	
17	Unnamed Stream	Trail Creek	52N	01E	23	NESW	
18	Dresser Creek	Trail Creek	52N	01E	23	NWNW	
19	Trail Creek	Tepee Creek	52N	01E	23	NWNW	
20	Unnamed Stream	Trail Creek	52N	01E	23	NWSW	
21	Trail Creek	Tepee Creek	52N	01E	23	SENW	
22	Unnamed Stream	Trail Creek	52N	01E	23	SESW	
23	Unnamed Stream	Trail Creek	52N	01E	23	SWSW	
24	Callis Creek	Trail Creek	52N	01E	27	NWNW	
25	Potter Creek	Trail Creek	52N	01E	27	NWNW	
26	Trail Creek	Tepee Creek	52N	01E	27	NWNW	
27	Unnamed Stream	Trail Creek	52N	01E	27	NWNW	
28	Trail Creek	Tepee Creek	52N	02E	19	NWNE	



Attachment 2
 Place of Use Map Fire Suppression - Water Right No. 94-09516C
 National Forests in Idaho and the Kaniksu, Lolo and Kootenai NF in Montana

Key to Features

-  State Boundary
-  Formerly Kaniksu NF
-  USFS Forest Boundary
-  Non Forest Service Lands
-  US Forest Service Lands

Data Sources:

- USFS
- Enterprise Data Warehouse
- USFS Ownership
- USFS Forest Boundary

1 inch = 35 miles

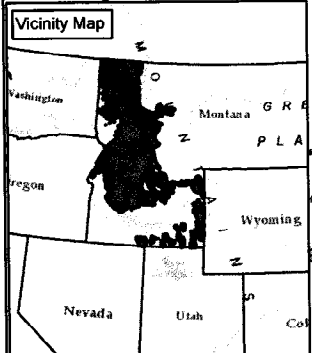
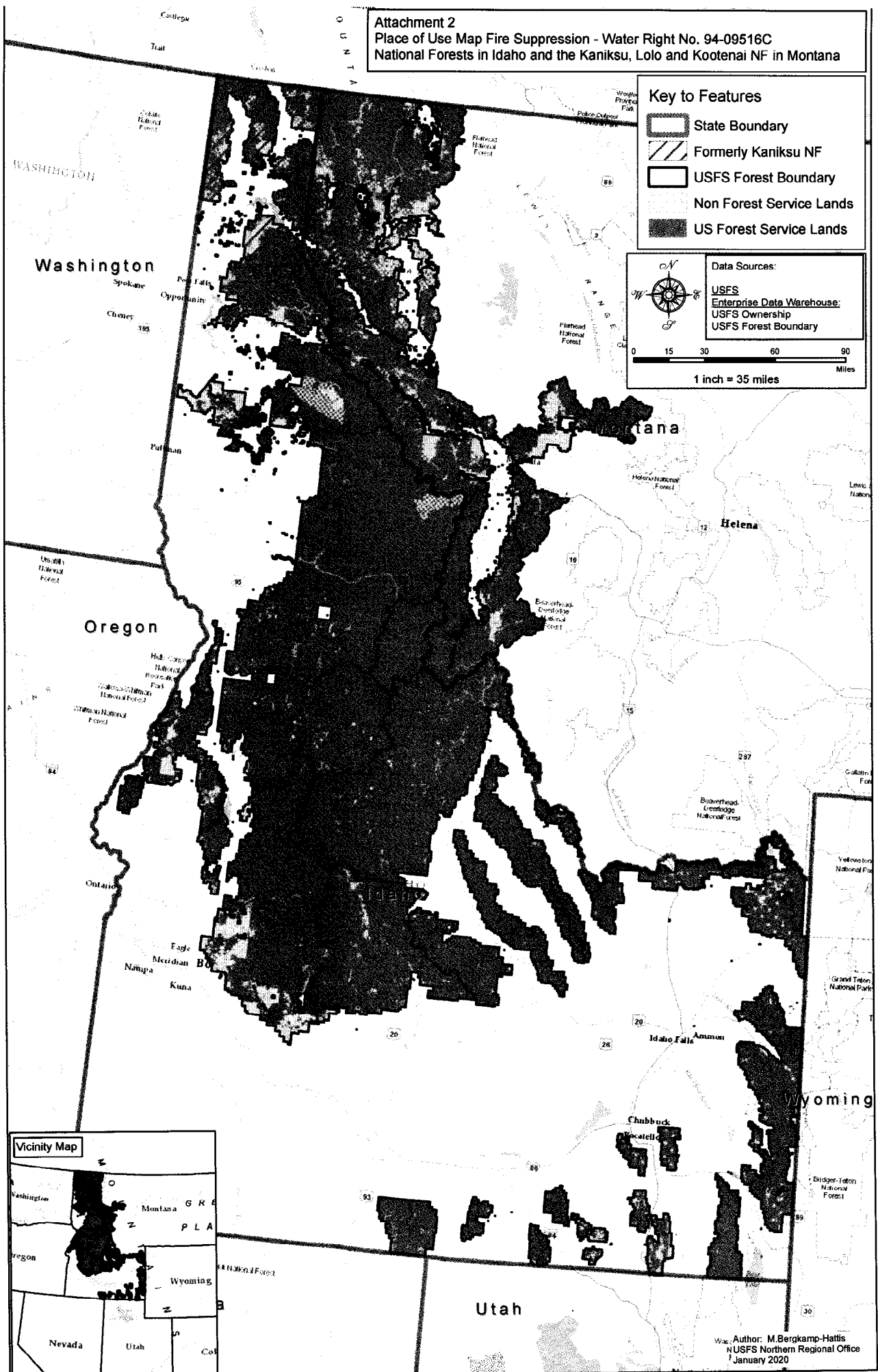

Map Author: M. Bergkamp-Hattis
 NUSFS Northern Regional Office
 January 2020